



**Envirofacts
Search Results**

PCS



Consolidated facility information (from multiple EPA systems) was searched to select facilities

[<< Return](#)

County Name: Prince William

Results are based on data extracted on SEP-12-2011

Note: Click on the MAPPING INFO value to obtain mapping information for the facility.

Click on the NPDES value to view detailed reports on the facility.

[Go To Bottom Of The Page](#)

PCS Links

- [Overview](#)
- [Search](#)
 - [Search User Guide](#)
- [Customized Search](#)
 - [Customized Search User Guide](#)
- [Operator Definition](#)
- [Model](#)
- [Law](#)
- [Contact Us](#)
- [Office of Wastewater Management Home](#)



Facility Information

FACILITY NAME: APAC MANASSAS **NPDES:** [VAR150067](#)
STREET 1: 9599 HAWKINS DRIVE
CITY: MANASSAS **PERMIT ISSUED DATE:**
STATE: VA **PERMIT EXPIRED DATE:**
ZIP CODE: 20109
COUNTY NAME: PRINCE WILLIAM **SIC CODE:** 2951 ASPHALT PAVING MIXTURES AND BLOCKS
REGION: **MAPPING INFO:** [MAP](#)
MAILING NAME: APAC

EPA has no records of permitted discharges for this facility. Please contact the appropriate state authority for more information.

Facility Information

FACILITY NAME: ATLANTIC RESEARCH CORPORATION - GAINESVILLE **NPDES:** [VA0087700](#)
STREET 1: 5945 WELLINGTON ROAD
CITY: GAINESVILLE **PERMIT ISSUED DATE:** JUN-22-2009
STATE: VA **PERMIT EXPIRED DATE:** JUN-21-2014
ZIP CODE: 20155
COUNTY NAME: PRINCE WILLIAM **SIC CODE:** 3764 GUIDED MISSILE AND SPACE VEHICLE PROPULSION UNITS AND PROPULSION UNIT PARTS
REGION: **MAPPING INFO:** [MAP](#)
MAILING NAME: Atlantic Research Corporation

EPA has no records of permitted discharges for this facility. Please contact the appropriate state authority for more information.

Facility Information

FACILITY NAME: DALE SERVICE CORPORATION PLANT NUMBER 1 **NPDES:** [VA0024724](#)
STREET 1: 15051 NORTH BIRCHDALE AVENUE
CITY: DALE CITY **PERMIT ISSUED DATE:** SEP-17-2008
STATE: VA **PERMIT EXPIRED DATE:** SEP-16-2013
ZIP CODE: 22193

COUNTY NAME: PRINCE WILLIAM SIC CODE: 4952 SEWERAGE SYSTEMS
REGION: MAPPING INFO: MAP
MAILING NAME: Dale Service Corporation - Sec

List of Permitted Discharges

<u>PIPE NUMBER</u>	<u>REPORT DESIGNATOR</u>	<u>PIPE SET QUALIFIER</u>	<u>PIPE DESCRIPTION</u>	<u>PARAMETER CODE</u>	<u>PARAMETER DESCRIPTION</u>
001	Q	9		00300	<u>OXYGEN, DISSOLVED (DO)</u>
001	Q	9		00400	<u>PH</u>
001	Q	9		00530	<u>SOLIDS, TOTAL SUSPENDED</u>
001	Q	9		00600	<u>NITROGEN, TOTAL (AS N)</u>
001	Q	9		00610	<u>NITROGEN, AMMONIA TOTAL (AS N)</u>
001	Q	9		00625	<u>NITROGEN, KJELDAHL TOTAL (AS N)</u>
001	Q	9		00630	<u>NITRITE PLUS NITRATE TOTAL 1 DET. (AS N)</u>
001	Q	9		00665	<u>PHOSPHORUS, TOTAL (AS P)</u>
001	Q	9		50050	<u>FLOW, IN CONDUIT OR THRU TREATMENT PLANT</u>
001	Q	9		80082	<u>BOD, CARBONACEOUS 05 DAY, 20C</u>

Facility Information

FACILITY NAME: DALE SERVICE CORPORATION PLANT NUMBER 8 NPDES: VA0024678
STREET 1: 14420 DELANEY RD.
CITY: WOODBRIDGE PERMIT ISSUED DATE: SEP-17-2008
STATE: VA PERMIT EXPIRED DATE: SEP-16-2013
ZIP CODE: 22192
COUNTY NAME: PRINCE WILLIAM SIC CODE: 4952 SEWERAGE SYSTEMS
REGION: MAPPING INFO: MAP
MAILING NAME: Dale Service Corporation - Sec

List of Permitted Discharges

<u>PIPE NUMBER</u>	<u>REPORT DESIGNATOR</u>	<u>PIPE SET QUALIFIER</u>	<u>PIPE DESCRIPTION</u>	<u>PARAMETER CODE</u>	<u>PARAMETER DESCRIPTION</u>
001	V	9		00300	<u>OXYGEN, DISSOLVED (DO)</u>
001	V	9		00400	<u>PH</u>
001	V	9		00530	<u>SOLIDS, TOTAL SUSPENDED</u>
001	V	9		00600	<u>NITROGEN, TOTAL (AS N)</u>
001	V	9		00610	<u>NITROGEN, AMMONIA TOTAL (AS N)</u>
001	V	9		00625	<u>NITROGEN, KJELDAHL TOTAL (AS N)</u>
001	V	9		00630	<u>NITRITE PLUS NITRATE TOTAL 1 DET. (AS N)</u>
001	V	9		00665	<u>PHOSPHORUS, TOTAL (AS P)</u>
001	V	9		50050	<u>FLOW, IN CONDUIT OR THRU TREATMENT PLANT</u>
001	V	9		80082	<u>BOD, CARBONACEOUS 05 DAY, 20C</u>

Facility Information

FACILITY NAME: EVERGREEN COUNTRY CLUB NPDES: VA0087891
STREET 1: 15900 BERKELEY DR
CITY: HAYMARKET PERMIT ISSUED DATE: JUN-24-2008

STATE: VA PERMIT EXPIRED DATE: JUN-23-2013
 ZIP CODE: 20169
 COUNTY NAME: PRINCE WILLIAM SIC CODE: 4952 SEWERAGE SYSTEMS
 REGION: MAPPING INFO: MAP
 MAILING NAME: Evergreen Country Club

Facility Information

FACILITY NAME: HUNT CHASE AT WEST MARKET NPDES: VAR101490
 STREET 1: 14816 BANGEL PLACE
 CITY: HAYMARKET PERMIT ISSUED DATE:
 STATE: VA PERMIT EXPIRED DATE:
 ZIP CODE: 20169
 COUNTY NAME: PRINCE WILLIAM SIC CODE: 1521 GENERAL CONTRACTORS-SINGLE-FAMILY HOUSES
 REGION: MAPPING INFO: MAP
 MAILING NAME: RICHMOND AMERICAN HOMES OF VA

Facility Information

FACILITY NAME: MANASSAS CITY WTP NPDES: VA0050181
 STREET 1: 14329 GLENKIRK RD
 CITY: NOKESVILLE PERMIT ISSUED DATE: APR-07-2011
 STATE: VA PERMIT EXPIRED DATE: APR-06-2016
 ZIP CODE: 20181
 COUNTY NAME: PRINCE WILLIAM SIC CODE: 4941 WATER SUPPLY
 REGION: MAPPING INFO: MAP
 MAILING NAME: Manassas City Water Treatment

Facility Information

FACILITY NAME: MARINE CORPS COMBAT DEVELOPMENT COMMAND NPDES: VA0028363
 STREET 1: 24144 MONTEZUMA AVE. CAMP BARRETT
 CITY: QUANTICO PERMIT ISSUED DATE: SEP-19-2008
 STATE: VA PERMIT EXPIRED DATE: SEP-18-2013
 ZIP CODE: 221345001
 COUNTY NAME: PRINCE WILLIAM SIC CODE: 4952 SEWERAGE SYSTEMS
 REGION: MAPPING INFO: MAP
 MAILING NAME: US Marine Corps - MCB Quantico

List of Permitted Discharges

PIPE NUMBER	REPORT DESIGNATOR	PIPE SET QUALIFIER	PIPE DESCRIPTION	PARAMETER CODE	PARAMETER DESCRIPTION
001	U	9		00300	OXYGEN, DISSOLVED (DO)
001	U	9		00400	PH
001	U	9		00530	SOLIDS, TOTAL SUSPENDED
001	U	9		00600	NITROGEN, TOTAL (AS N)
001	U	9		00610	NITROGEN, AMMONIA TOTAL (AS N)
001	U	9		00625	NITROGEN, KJELDAHL TOTAL (AS N)
001	U	9		00630	NITRITE PLUS NITRATE TOTAL 1 DET. (AS N)

001	U	9	00665	<u>PHOSPHORUS, TOTAL (AS P)</u>
001	U	9	50050	<u>FLOW, IN CONDUIT OR THRU TREATMENT PLANT</u>
001	U	9	80082	<u>BOD, CARBONACEOUS 05 DAY, 20C</u>

Facility Information

FACILITY NAME: NEW BRISTOW VILLAGE-PHASE 1&2 NPDES: VAU001741
STREET 1: 10632 POAGUES BATTERY CT.
CITY: BRISTOW PERMIT ISSUED DATE:
STATE: VA PERMIT EXPIRED DATE:
ZIP CODE: 20136
COUNTY NAME: PRINCE WILLIAM SIC CODE: 1521 GENERAL CONTRACTORS-SINGLE-FAMILY HOUSES
REGION: MAPPING INFO: MAP
MAILING NAME: NEW BRISTOW VILLAGE-PHASE 1&2

Facility Information

FACILITY NAME: PRINCE WILLIAM COUNTY - BALLS NPDES: VA0088510
STREET 1: 13000 BALLS FORD RD
CITY: MANASSAS PERMIT ISSUED DATE: AUG-23-2010
STATE: VA PERMIT EXPIRED DATE: SEP-22-2015
ZIP CODE: 20109
COUNTY NAME: PRINCE WILLIAM SIC CODE: 4953 REFUSE SYSTEMS
REGION: MAPPING INFO: MAP
MAILING NAME: Prince William County - Balls

Facility Information

FACILITY NAME: PRINCE WILLIAM COUNTY MS4 NPDES: VA0088595
STREET 1: NUMEROUS SITES THROUGHOUT PRINCE WILLIAM COUNTY
CITY: PRINCE WILLIAM PERMIT ISSUED DATE: FEB-05-2003
STATE: VA PERMIT EXPIRED DATE: FEB-04-2008
ZIP CODE: 221925308
COUNTY NAME: PRINCE WILLIAM SIC CODE: 4953 REFUSE SYSTEMS
REGION: MAPPING INFO: MAP
MAILING NAME: Prince William County MS4

Facility Information

FACILITY NAME: PRINCE WILLIAM COUNTY SANITARY LANDFILL NPDES: VA0086797
STREET 1: 14811 DUMFRIES ROAD
CITY: MANASSAS PERMIT ISSUED DATE: FEB-14-2007
STATE: VA PERMIT EXPIRED DATE: FEB-13-2012
ZIP CODE: 201120000
COUNTY NAME: PRINCE WILLIAM SIC CODE: 4953 REFUSE SYSTEMS
REGION: MAPPING INFO: MAP
MAILING NAME: Prince William County Yard Was

Facility Information

FACILITY NAME: PRINCE WILLIAM CTY SERV AUTH NPDES: VAL025101
STREET 1:
CITY: WOODBRIDGE PERMIT ISSUED DATE: JAN-01-1994
STATE: VA PERMIT EXPIRED DATE: DEC-31-1999
ZIP CODE:
COUNTY NAME: PRINCE WILLIAM SIC CODE: 4952 SEWERAGE SYSTEMS
REGION: MAPPING INFO: MAP
MAILING NAME: PRINCE WILLIAM CTY SERV AUTH

List of Permitted Discharges

<u>PIPE NUMBER</u>	<u>REPORT DESIGNATOR</u>	<u>PIPE SET QUALIFIER</u>	<u>PIPE DESCRIPTION</u>	<u>PARAMETER CODE</u>	<u>PARAMETER DESCRIPTION</u>
SLD	I	9	INCINERATION	46116	<u>HYDROCARBONS, TOTAL GAS CHROMATOGRAPH</u>
SLD	I	9	INCINERATION	61521	<u>ARSENIC, SLUDGE TOT. DRY WT (AS AR)</u>
SLD	I	9	INCINERATION	78468	<u>LEAD, SLUDGE, TOTAL, DRY WEIGHT (AS PB)</u>
SLD	I	9	INCINERATION	78469	<u>NICKEL, SLUDGE, TOT. DRY WEIGHT (AS NI)</u>
SLD	I	9	INCINERATION	78473	<u>CHROMIUM, SLUDGE, TOT. DRY WT. (AS CR)</u>
SLD	I	9	INCINERATION	78476	<u>CADMIUM, SLUDGE, TOT DRY WEIGHT (AS CD)</u>
SLD	L	9	LAND APPLICATION	49016	<u>ANNUAL WHOLE SLUDGE APPLICATION RATE</u>
SLD	L	9	LAND APPLICATION	49031	<u>SELENIUM, SLUDGE, TOTAL DRY WEIGHT</u>
SLD	L	9	LAND APPLICATION	49565	<u>ARSENIC TOTAL, DRY WEIGHT, SLUDGE</u>
SLD	L	9	LAND APPLICATION	78465	<u>MOLYBDENUM, SLUDGE, TOT. DRY WT. (AS MO)</u>
SLD	L	9	LAND APPLICATION	78467	<u>ZINC, SLUDGE, TOTAL, DRY WEIGHT, (AS ZN)</u>
SLD	L	9	LAND APPLICATION	78468	<u>LEAD, SLUDGE, TOTAL, DRY WEIGHT (AS PB)</u>
SLD	L	9	LAND APPLICATION	78469	<u>NICKEL, SLUDGE, TOT. DRY WEIGHT (AS NI)</u>
SLD	L	9	LAND APPLICATION	78471	<u>MERCURY, SLUDGE, TOT DRY WEIGHT (AS HG)</u>
SLD	L	9	LAND APPLICATION	78473	<u>CHROMIUM, SLUDGE, TOT. DRY WT. (AS CR)</u>
SLD	L	9	LAND APPLICATION	78475	<u>COPPER, SLUDGE, TOT. DRY WEIGHT (AS CU)</u>
SLD	L	9	LAND APPLICATION	78476	<u>CADMIUM, SLUDGE, TOT DRY WEIGHT (AS CD)</u>
SLD	L	9	LAND APPLICATION	84367	<u>POLLUTANT TABLE FROM 503.13</u>
SLD	L	9	LAND APPLICATION	84368	<u>LEVEL OF PATHOGEN REQUIREMENTS ACHIEVED</u>
SLD	L	9	LAND APPLICATION	84369	<u>DESCRIPTION OF PATHOGEN OPTION USED</u>
SLD	L	9	LAND APPLICATION	84370	<u>VECTOR ATTRACTION REDUCTION ALTERN USED</u>
SLD	P	9	PRODUCTION	49017	<u>ANN. AMT SLUDGE DISPOSED BY OTHER METHOD</u>
SLD	P	9	PRODUCTION	49018	<u>ANNUAL AMT OF SLUDGE INCINERATED</u>
SLD	P	9	PRODUCTION	49019	<u>ANNUAL SLUDGE PRODUCTION, TOTAL</u>
SLD	P	9	PRODUCTION	49020	<u>ANNUAL AMOUNT OF SLUDGE LAND APPLIED</u>
SLD	P	9	PRODUCTION	49021	<u>ANNUAL AMT. SLUDGE DISPOSED SURFACE UNIT</u>
SLD	P	9	PRODUCTION	49022	<u>ANNUAL AMT SLUDGE DISPOSED IN LANDFILL</u>

Facility Information

FACILITY NAME: PWCSA - H L MOONEY WASTEWATER TREATMENT WORKS NPDES: VA0025101
STREET 1: 1851 RIPPON BOULEVARD
CITY: WOODBRIDGE PERMIT ISSUED DATE: NOV-08-2010
STATE: VA PERMIT EXPIRED DATE: JUN-30-2014

ZIP CODE: 221920000

COUNTY NAME: PRINCE WILLIAM

SIC CODE: 4952 SEWERAGE SYSTEMS

REGION:

MAPPING INFO: MAP

MAILING NAME: PWCSA - H L Mooney Wastewater

List of Permitted Discharges

<u>PIPE NUMBER</u>	<u>REPORT DESIGNATOR</u>	<u>PIPE SET QUALIFIER</u>	<u>PIPE DESCRIPTION</u>	<u>PARAMETER CODE</u>	<u>PARAMETER DESCRIPTION</u>
001	C	9		TDA3B	NOAEL STAT 48HR ACU CERIODAPHNIA
001	C	9		TDA6C	NOAEL STAT 48HR ACU PIMEPHALES
001	R	9		00300	<u>OXYGEN, DISSOLVED (DO)</u>
001	R	9		00400	<u>PH</u>
001	R	9		00530	<u>SOLIDS, TOTAL SUSPENDED</u>
001	R	9		00600	<u>NITROGEN, TOTAL (AS N)</u>
001	R	9		00610	<u>NITROGEN, AMMONIA TOTAL (AS N)</u>
001	R	9		00625	<u>NITROGEN, KJELDAHL TOTAL (AS N)</u>
001	R	9		00630	<u>NITRITE PLUS NITRATE TOTAL 1 DET. (AS N)</u>
001	R	9		00665	<u>PHOSPHORUS, TOTAL (AS P)</u>
001	R	9		50050	<u>FLOW, IN CONDUIT OR THRU TREATMENT PLANT</u>
001	R	9		80082	<u>BOD, CARBONACEOUS 05 DAY, 20C</u>

Facility Information

FACILITY NAME: RANDOLPH RIDGE INDUSTRIAL PARK NPDES:

VAU001639

STREET 1: 12801 RANDOLPH RIDGE LANE

CITY: MANASSAS

PERMIT ISSUED DATE:

STATE: VA

PERMIT EXPIRED DATE:

ZIP CODE: 20109-5228

COUNTY NAME: PRINCE WILLIAM

SIC CODE: 1521 GENERAL CONTRACTORS-SINGLE-FAMILY HOUSES

REGION:

MAPPING INFO: MAP

MAILING NAME: RANDOLPH RIDGE, LLC

Facility Information

FACILITY NAME: SUNBELT RENTALS, INC NPDES:

VAU001597

STREET 1: 8738 VULCAN LANE

CITY: MANASSAS

PERMIT ISSUED DATE:

STATE: VA

PERMIT EXPIRED DATE:

ZIP CODE: 20109

COUNTY NAME: PRINCE WILLIAM

SIC CODE: 5084 INDUSTRIAL MACHINERY AND EQUIPMENT

REGION:

MAPPING INFO: MAP

MAILING NAME: SUNBELT RENTALS

Facility Information

FACILITY NAME: SUNOCO - MANASSAS TERMINAL NPDES:

VA0087858

STREET 1: 10315 BALLS FORD ROAD

CITY: MANASSAS

PERMIT ISSUED DATE: MAY-11-2010

STATE: VA

PERMIT EXPIRED DATE: MAY-10-2015

ZIP CODE: 20109
COUNTY NAME: PRINCE WILLIAM SIC CODE: 5171 PETROLEUM BULK STATIONS AND TERMINALS
REGION: MAPPING INFO: MAP
MAILING NAME: Sunoco - Manassas Terminal

Facility Information

FACILITY NAME: SUPPORT TERMINAL SERVICES, INC NPDES: MD0064556
STREET 1: 1301 CHERRY HILL ROAD
CITY: DUMFRIES PERMIT ISSUED DATE: AUG-01-2003
STATE: VA PERMIT EXPIRED DATE: AUG-19-2008
ZIP CODE: 22026
COUNTY NAME: PRINCE WILLIAM SIC CODE: 4226 SPECIAL WAREHOUSING AND STORAGE, NOT ELSEWHERE CLASSIFIED
REGION: MAPPING INFO: MAP
MAILING NAME: SUPPORT TERMINAL SERVICES, INC

List of Permitted Discharges

<u>PIPE NUMBER</u>	<u>REPORT DESIGNATOR</u>	<u>PIPE SET QUALIFIER</u>	<u>PIPE DESCRIPTION</u>	<u>PARAMETER CODE</u>	<u>PARAMETER DESCRIPTION</u>
101	A	9	STORM WATER RUNOFF	45501	<u>PETROL HYDROCARBONS.TOTAL RECOVERABLE</u>
001	A	9	STORM WATER RUNOFF	45501	<u>PETROL HYDROCARBONS.TOTAL RECOVERABLE</u>
001	A	9	STORM WATER RUNOFF	50050	<u>FLOW. IN CONDUIT OR THRU TREATMENT PLANT</u>
101	A	9	STORM WATER RUNOFF	50050	<u>FLOW. IN CONDUIT OR THRU TREATMENT PLANT</u>

Facility Information

FACILITY NAME: UNITED STATE MARINE BASE NPDES: VAL028363
STREET 1: MAINSIDE STP
CITY: QUANTICO PERMIT ISSUED DATE: JAN-01-2000
STATE: VA PERMIT EXPIRED DATE: DEC-31-2005
ZIP CODE: 22134
COUNTY NAME: PRINCE WILLIAM SIC CODE: 4952 SEWERAGE SYSTEMS
REGION: MAPPING INFO: MAP
MAILING NAME: COMMANDING GENERAL

List of Permitted Discharges

<u>PIPE NUMBER</u>	<u>REPORT DESIGNATOR</u>	<u>PIPE SET QUALIFIER</u>	<u>PIPE DESCRIPTION</u>	<u>PARAMETER CODE</u>	<u>PARAMETER DESCRIPTION</u>
SLD	L	9	LAND APPLICATION	49016	<u>ANNUAL WHOLE SLUDGE APPLICATION RATE</u>
SLD	L	9	LAND APPLICATION	49031	<u>SELENIUM. SLUDGE. TOTAL DRY WEIGHT</u>
SLD	L	9	LAND APPLICATION	49565	<u>ARSENIC TOTAL. DRY WEIGHT. SLUDGE</u>
SLD	L	9	LAND APPLICATION	78465	<u>MOLYBDENUM. SLUDGE. TOT. DRY WT. (AS MO)</u>
SLD	L	9	LAND APPLICATION	78467	<u>ZINC. SLUDGE. TOTAL. DRY WEIGHT. (AS ZN)</u>
SLD	L	9	LAND APPLICATION	78468	<u>LEAD. SLUDGE. TOTAL. DRY WEIGHT (AS PB)</u>
SLD	L	9	LAND APPLICATION	78469	<u>NICKEL. SLUDGE. TOT. DRY WEIGHT (AS NI)</u>
SLD	L	9	LAND APPLICATION	78471	<u>MERCURY. SLUDGE. TOT DRY WEIGHT (AS HG)</u>
SLD	L	9	LAND APPLICATION	78475	<u>COPPER. SLUDGE. TOT. DRY WEIGHT (AS CU)</u>
SLD	L	9	LAND APPLICATION	78476	<u>CADMIUM. SLUDGE. TOT DRY WEIGHT (AS CD)</u>

SLD	L	9	LAND APPLICATION	84367	POLLUTANT TABLE FROM 503.13
SLD	L	9	LAND APPLICATION	84368	LEVEL OF PATHOGEN REQUIREMENTS ACHIEVED
SLD	L	9	LAND APPLICATION	84369	DESCRIPTION OF PATHOGEN OPTION USED
SLD	L	9	LAND APPLICATION	84370	VECTOR ATTRACTION REDUCTION ALTERN USED
SLD	P	9	PRODUCTION	49017	ANN. AMT SLUDGE DISPOSED BY OTHER METHOD
SLD	P	9	PRODUCTION	49018	ANNUAL AMT OF SLUDGE INCINERATED
SLD	P	9	PRODUCTION	49019	ANNUAL SLUDGE PRODUCTION, TOTAL
SLD	P	9	PRODUCTION	49020	ANNUAL AMOUNT OF SLUDGE LAND APPLIED
SLD	P	9	PRODUCTION	49021	ANNUAL AMT. SLUDGE DISPOSED SURFACE UNIT
SLD	P	9	PRODUCTION	49022	ANNUAL AMT SLUDGE DISPOSED IN LANDFILL

Facility Information

FACILITY NAME: US MARINE CORPS QUANTICO MARINE CORPS BASE **NPDES:** VA0002151
STREET 1: 3250 CATLIN AVE
CITY: QUANTICO **PERMIT ISSUED DATE:** AUG-01-2011
STATE: VA **PERMIT EXPIRED DATE:** AUG-01-2016
ZIP CODE: 221345001
COUNTY NAME: PRINCE WILLIAM **SIC CODE:** 9711 NATIONAL SECURITY
REGION: **MAPPING INFO:** [MAP](#)
MAILING NAME: US Marine Corps - MCB Quantico

List of Permitted Discharges

<u>PIPE NUMBER</u>	<u>REPORT DESIGNATOR</u>	<u>PIPE SET QUALIFIER</u>	<u>PIPE DESCRIPTION</u>	<u>PARAMETER CODE</u>	<u>PARAMETER DESCRIPTION</u>
091	A	9		00010	TEMPERATURE, WATER DEG. CENTIGRADE
007	A	9		00400	PH
074	A	9		00400	PH
091	A	9		00400	PH
073	A	9		00400	PH
007	A	9		00530	SOLIDS, TOTAL SUSPENDED
073	A	9		00530	SOLIDS, TOTAL SUSPENDED
074	A	9		00530	SOLIDS, TOTAL SUSPENDED
091	A	9		45501	PETROL HYDROCARBONS, TOTAL RECOVERABLE
007	A	9		45501	PETROL HYDROCARBONS, TOTAL RECOVERABLE
007	A	9		50050	FLOW, IN CONDUIT OR THRU TREATMENT PLANT
074	A	9		50050	FLOW, IN CONDUIT OR THRU TREATMENT PLANT
073	A	9		50050	FLOW, IN CONDUIT OR THRU TREATMENT PLANT
091	A	9		50050	FLOW, IN CONDUIT OR THRU TREATMENT PLANT
091	B	9		00010	TEMPERATURE, WATER DEG. CENTIGRADE
019	B	9		00310	BOD, 5-DAY (20 DEG. C)
019	B	9		00335	OXYGEN DEMAND, CHEM. (LOW LEVEL) (COD)
022	B	9		00335	OXYGEN DEMAND, CHEM. (LOW LEVEL) (COD)
091	B	9		00400	PH
019	B	9		00400	PH
022	B	9		00400	PH
073	B	9		00400	PH

074	B	9	00400	<u>PH</u>
019	B	9	00530	<u>SOLIDS, TOTAL SUSPENDED</u>
074	B	9	00530	<u>SOLIDS, TOTAL SUSPENDED</u>
073	B	9	00530	<u>SOLIDS, TOTAL SUSPENDED</u>
022	B	9	00530	<u>SOLIDS, TOTAL SUSPENDED</u>
019	B	9	45501	<u>PETROL HYDROCARBONS.TOTAL RECOVERABLE</u>
091	B	9	45501	<u>PETROL HYDROCARBONS.TOTAL RECOVERABLE</u>
022	B	9	45501	<u>PETROL HYDROCARBONS.TOTAL RECOVERABLE</u>
074	B	9	50050	<u>FLOW, IN CONDUIT OR THRU TREATMENT PLANT</u>
022	B	9	50050	<u>FLOW, IN CONDUIT OR THRU TREATMENT PLANT</u>
019	B	9	50050	<u>FLOW, IN CONDUIT OR THRU TREATMENT PLANT</u>
073	B	9	50050	<u>FLOW, IN CONDUIT OR THRU TREATMENT PLANT</u>
091	B	9	50050	<u>FLOW, IN CONDUIT OR THRU TREATMENT PLANT</u>
016	M	9	00010	<u>TEMPERATURE, WATER DEG. CENTIGRADE</u>
014	M	9	00010	<u>TEMPERATURE, WATER DEG. CENTIGRADE</u>
010	M	9	00010	<u>TEMPERATURE, WATER DEG. CENTIGRADE</u>
010	M	9	00400	<u>PH</u>
721	M	9	00400	<u>PH</u>
016	M	9	00400	<u>PH</u>
009	M	9	00400	<u>PH</u>
014	M	9	00400	<u>PH</u>
003	M	9	00400	<u>PH</u>
003	M	9	00530	<u>SOLIDS, TOTAL SUSPENDED</u>
721	M	9	00530	<u>SOLIDS, TOTAL SUSPENDED</u>
016	M	9	00530	<u>SOLIDS, TOTAL SUSPENDED</u>
721	M	9	00680	<u>CARBON, TOT ORGANIC (TOC)</u>
721	M	9	34010	<u>TOLUENE</u>
721	M	9	34030	<u>BENZENE</u>
721	M	9	34371	<u>ETHYLBENZENE</u>
721	M	9	34696	<u>NAPHTHALENE</u>
721	M	9	45501	<u>PETROL HYDROCARBONS.TOTAL RECOVERABLE</u>
014	M	9	50050	<u>FLOW, IN CONDUIT OR THRU TREATMENT PLANT</u>
016	M	9	50050	<u>FLOW, IN CONDUIT OR THRU TREATMENT PLANT</u>
010	M	9	50050	<u>FLOW, IN CONDUIT OR THRU TREATMENT PLANT</u>
003	M	9	50050	<u>FLOW, IN CONDUIT OR THRU TREATMENT PLANT</u>
721	M	9	50050	<u>FLOW, IN CONDUIT OR THRU TREATMENT PLANT</u>
009	M	9	50050	<u>FLOW, IN CONDUIT OR THRU TREATMENT PLANT</u>
016	M	9	50060	<u>CHLORINE, TOTAL RESIDUAL</u>
003	M	9	50060	<u>CHLORINE, TOTAL RESIDUAL</u>
035	M	9	50060	<u>CHLORINE, TOTAL RESIDUAL</u>
009	M	9	50060	<u>CHLORINE, TOTAL RESIDUAL</u>
721	M	9	50060	<u>CHLORINE, TOTAL RESIDUAL</u>
010	M	9	50060	<u>CHLORINE, TOTAL RESIDUAL</u>
721	M	9	81551	<u>XYLENE</u>
016	N	9	00010	<u>TEMPERATURE, WATER DEG. CENTIGRADE</u>
010	N	9	00010	<u>TEMPERATURE, WATER DEG. CENTIGRADE</u>
014	N	9	00010	<u>TEMPERATURE, WATER DEG. CENTIGRADE</u>

003	N	9	00400	<u>PH</u>
014	N	9	00400	<u>PH</u>
016	N	9	00400	<u>PH</u>
721	N	9	00400	<u>PH</u>
010	N	9	00400	<u>PH</u>
009	N	9	00400	<u>PH</u>
003	N	9	00530	<u>SOLIDS, TOTAL SUSPENDED</u>
016	N	9	00530	<u>SOLIDS, TOTAL SUSPENDED</u>
721	N	9	00530	<u>SOLIDS, TOTAL SUSPENDED</u>
721	N	9	00680	<u>CARBON, TOT ORGANIC (TOC)</u>
721	N	9	34010	<u>TOLUENE</u>
721	N	9	34030	<u>BENZENE</u>
721	N	9	34371	<u>ETHYLBENZENE</u>
721	N	9	34696	<u>NAPHTHALENE</u>
721	N	9	45501	<u>PETROL HYDROCARBONS.TOTAL RECOVERABLE</u>
003	N	9	50050	<u>FLOW, IN CONDUIT OR THRU TREATMENT PLANT</u>
014	N	9	50050	<u>FLOW, IN CONDUIT OR THRU TREATMENT PLANT</u>
010	N	9	50050	<u>FLOW, IN CONDUIT OR THRU TREATMENT PLANT</u>
721	N	9	50050	<u>FLOW, IN CONDUIT OR THRU TREATMENT PLANT</u>
009	N	9	50050	<u>FLOW, IN CONDUIT OR THRU TREATMENT PLANT</u>
016	N	9	50050	<u>FLOW, IN CONDUIT OR THRU TREATMENT PLANT</u>
010	N	9	50060	<u>CHLORINE, TOTAL RESIDUAL</u>
009	N	9	50060	<u>CHLORINE, TOTAL RESIDUAL</u>
721	N	9	50060	<u>CHLORINE, TOTAL RESIDUAL</u>
003	N	9	50060	<u>CHLORINE, TOTAL RESIDUAL</u>
016	N	9	50060	<u>CHLORINE, TOTAL RESIDUAL</u>
721	N	9	81551	<u>XYLENE</u>
030	Q	9	00010	<u>TEMPERATURE, WATER DEG. CENTIGRADE</u>
086	Q	9	00400	<u>PH</u>
090	Q	9	00400	<u>PH</u>
072	Q	9	00400	<u>PH</u>
030	Q	9	00400	<u>PH</u>
035	Q	9	00400	<u>PH</u>
013	Q	9	00400	<u>PH</u>
035	Q	9	00530	<u>SOLIDS, TOTAL SUSPENDED</u>
086	Q	9	00530	<u>SOLIDS, TOTAL SUSPENDED</u>
090	Q	9	00530	<u>SOLIDS, TOTAL SUSPENDED</u>
030	Q	9	00530	<u>SOLIDS, TOTAL SUSPENDED</u>
072	Q	9	00530	<u>SOLIDS, TOTAL SUSPENDED</u>
030	Q	9	00556	<u>OIL AND GREASE FREON EXTR-GRAV METH</u>
016	Q	9	45501	<u>PETROL HYDROCARBONS.TOTAL RECOVERABLE</u>
072	Q	9	45501	<u>PETROL HYDROCARBONS.TOTAL RECOVERABLE</u>
035	Q	9	50050	<u>FLOW, IN CONDUIT OR THRU TREATMENT PLANT</u>
013	Q	9	50050	<u>FLOW, IN CONDUIT OR THRU TREATMENT PLANT</u>
030	Q	9	50050	<u>FLOW, IN CONDUIT OR THRU TREATMENT PLANT</u>
090	Q	9	50050	<u>FLOW, IN CONDUIT OR THRU TREATMENT PLANT</u>
072	Q	9	50050	<u>FLOW, IN CONDUIT OR THRU TREATMENT PLANT</u>

086	Q	9		50050	<u>FLOW, IN CONDUIT OR THRU TREATMENT PLANT</u>
035	R	9		00010	<u>TEMPERATURE, WATER DEG. CENTIGRADE</u>
030	R	9		00400	<u>PH</u>
090	R	9		00400	<u>PH</u>
086	R	9		00400	<u>PH</u>
035	R	9		00400	<u>PH</u>
072	R	9		00400	<u>PH</u>
086	R	9		00530	<u>SOLIDS, TOTAL SUSPENDED</u>
035	R	9		00530	<u>SOLIDS, TOTAL SUSPENDED</u>
090	R	9		00530	<u>SOLIDS, TOTAL SUSPENDED</u>
030	R	9		00530	<u>SOLIDS, TOTAL SUSPENDED</u>
030	R	9		00556	<u>OIL AND GREASE FREON EXTR-GRAV METH</u>
016	R	9		45501	<u>PETROL HYDROCARBONS.TOTAL RECOVERABLE</u>
072	R	9		45501	<u>PETROL HYDROCARBONS.TOTAL RECOVERABLE</u>
086	R	9		50050	<u>FLOW, IN CONDUIT OR THRU TREATMENT PLANT</u>
090	R	9		50050	<u>FLOW, IN CONDUIT OR THRU TREATMENT PLANT</u>
035	R	9		50050	<u>FLOW, IN CONDUIT OR THRU TREATMENT PLANT</u>
072	R	9		50050	<u>FLOW, IN CONDUIT OR THRU TREATMENT PLANT</u>
030	R	9		50050	<u>FLOW, IN CONDUIT OR THRU TREATMENT PLANT</u>

Facility Information

FACILITY NAME: VEPKO POSSUM POINT POWER STATION **NPDES:** MD0066427
STREET 1: 19000 POSSUM POINT ROAD
CITY: DUMFRIES **PERMIT ISSUED DATE:** JUN-01-2004
STATE: VA **PERMIT EXPIRED DATE:** MAY-31-2009
ZIP CODE: 22026-2899
COUNTY NAME: PRINCE WILLIAM **SIC CODE:** 4911 ELECTRIC SERVICES
REGION: **MAPPING INFO:** MAP
MAILING NAME: VIRGINIA ELECTRIC AND POWER CO

List of Permitted Discharges

<u>PIPE NUMBER</u>	<u>REPORT DESIGNATOR</u>	<u>PIPE SET QUALIFIER</u>	<u>PIPE DESCRIPTION</u>	<u>PARAMETER CODE</u>	<u>PARAMETER DESCRIPTION</u>
007	A	9		50050	<u>FLOW, IN CONDUIT OR THRU TREATMENT PLANT</u>
008	A	9		50050	<u>FLOW, IN CONDUIT OR THRU TREATMENT PLANT</u>

Facility Information

FACILITY NAME: VIRGINIA CONCRETE DUMFRIES PLANT **NPDES:** VAG110092
STREET 1: 217 CANAL RD
CITY: DUMFRIES **PERMIT ISSUED DATE:**
STATE: VA **PERMIT EXPIRED DATE:**
ZIP CODE: 220260000
COUNTY NAME: PRINCE WILLIAM **SIC CODE:** 3273 READY-MIXED CONCRETE
REGION: **MAPPING INFO:** MAP
MAILING NAME: CARDINAL-VIRGINIA CONCRETE

Facility Information

FACILITY NAME: WOODBRIDGE MOBILE HOME PARK ST NPDES: VA0027855
STREET 1: 13145 MINNIEVILLE RD
CITY: WOODBRIDGE PERMIT ISSUED DATE: JAN-25-2008
STATE: VA PERMIT EXPIRED DATE: JAN-24-2013
ZIP CODE: 22192
COUNTY NAME: PRINCE WILLIAM SIC CODE: 4952 SEWERAGE SYSTEMS
REGION: MAPPING INFO: MAP
MAILING NAME: Woodbridge Mobile Home Park ST

[Go To Top Of The Page](#)

Total Number of Facilities Displayed: 23

DRAFT



Envirofacts Search Results

 PCS

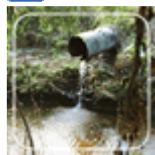

Consolidated facility information (from multiple EPA systems) was searched to select facilities

[<< Return](#)

City Name: Quantico

Results are based on data extracted on SEP-12-2011

Note: Click on the MAPPING INFO value to obtain mapping information for the facility.

Click on the NPDES value to view detailed reports on the facility.

[Go To Bottom Of The Page](#)

Facility Information

FACILITY NAME: GREENHILL YACHT/CNTRY CLB.POOL **NPDES:** [MDG766879](#)

STREET 1: 5471 WHITEHAVEN ROAD

CITY: QUANTICO **PERMIT ISSUED DATE:** JUN-23-2004

STATE: MD **PERMIT EXPIRED DATE:** DEC-27-2006

ZIP CODE: 21856

COUNTY NAME: WICOMICO **SIC CODE:** 7997 MEMBERSHIP SPORTS

REGION: **MAPPING INFO:** [MAP](#)

MAILING NAME: GREENHILL YACHT/CNTRY CLB.POOL

List of Permitted Discharges

<u>PIPE NUMBER</u>	<u>REPORT DESIGNATOR</u>	<u>PIPE SET QUALIFIER</u>	<u>PIPE DESCRIPTION</u>	<u>PARAMETER CODE</u>	
001	B	9	POOL DRAWDOWN/BACKWASH	50050	E
001	B	9	POOL DRAWDOWN/BACKWASH	50060	C
002	C	9	CLEANING	00070	I